

CERTIFICATE of REGISTRATION

Registered Name
PRAIRIE DENIUM

Registration Number
671,432

Type of Registration
REGULAR

Color
SORREL

Pattern Type
OVERO

Sex
STALLION

Foaling Date
JANUARY 21, 2002

State/Province Foaled
OKLAHOMA

Breeder (Owner of Dam at Time of Breeding)
GREESON CATTLE CO
OKLAHOMA CITY, OKLAHOMA

Original Owner
GREESON CATTLE CO
OKLAHOMA CITY, OKLAHOMA

Current Owner
THORNE, HALEY
MIDLOTHIAN, TEXAS

ID# - 8474802

ID# - 8474802

ID# - 8667219

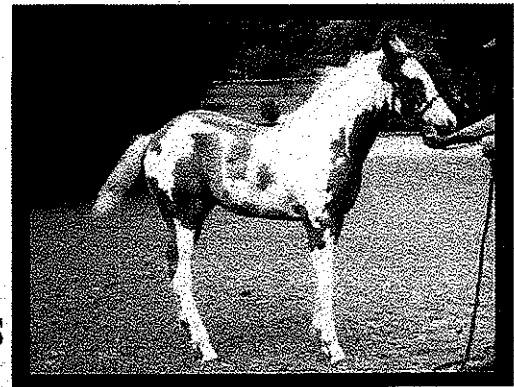

Sire PRAIRIE GOLD
241,858
RED DUN/OVERO

GOLD CHUNK
67,765
PALOMINO/OVERO

NEGOTIATE SWEETIE
(QH) 2,311,325

CHUNKY STYLE
59,992
DUN/OVERO

GOLD DUTCH
56,004
PALOMINO/OVERO

NEGOTIATOR
(QH) 1,476,828

SUSAN STAR LIGHT
(QH) 1,509,846

Dam BOOTS AND DENIUM
429,012
BLACK/SOLID

CLASSIC RERUN
101,784
BLACK/OVERO

RIDGEWOODS LEIGH
(QH) 2,125,984

SUPER PAINT
79,441
BLACK/OVERO

CALL ME CLASSIE
55,677
BROWN/SOLID

SIR RIDGEWOOD
(QH) 1,473,405

OTTAGO JOLLEO
(QH) 1,305,685

Date Registered
JULY 05, 2002

Tim Kelley
Executive Secretary

This certifies that the above-named horse is recorded in the registry of the American Paint Horse Association. This certificate is based upon the written evidence and signature provided by the applicant, and is issued with the right to correct and/or revoke.

TRANSFER RECORD

The last name entered here under is the last recorded owner of this animal, as shown by the records of the American Paint Horse Association. TO TRANSFER THE ANIMAL DESCRIBED ABOVE, complete the transfer on the reverse side. Send this certificate and the transfer fee to the American Paint Horse Association, P.O. Box 961023, Fort Worth, Texas 76161-0023. The transfer entry will then be made and a certificate mailed as directed. Please contact Customer Service at (817) 222-8451 for additional information.

For office use only — do not alter information on front of certificate

Date of Purchase
MAY 15, 2007

Name and Address of Owner as Shown by Transfer Record
THORNE, HALEY
MIDLOTHIAN TEXAS

ID# - 8667219

Attest of Record by Secretary

Lyn Smith